

KATWA COLLEGE (B.Ed.)

Govt. Aided * Estd.: 1969

(Recognized by NCTE, & Affiliated to the UNIVERSITY OF BURDWAN)

N. Sarkar
Principal



Principal's Office
KATWA – 713 130
Purba Bardhaman
Tel.: (03453) 255748/255164
E-mail: katcoll2009@gmail.com
katwa.bed@gmail.com
Website : www.katwacollege.ac.in
www.katwacollegebed.ac.in

MANDATORY DISCLOSURE

| | | |
|------|-----------------------------------------------------------|--------------------------------------------------------------------------------------------------------------------------------------------------------------------------------------|
| 1 | <u>Details of the Institution:</u> | |
| 1.1 | Name of Institution: | Katwa College (Composite Institution) |
| 1.2 | Year of Establishment : | 1948 (For General Degree Course) 1969 (For B.Ed. Course) |
| 1.3 | Complete Postal Address : | Katwa Dak Bungalow Road Katwa Word No-3, Dist: Purba Bardhaman PIN -713130 , W.B., India |
| 1.4 | Phone : | 03453-255164 |
| 1.5 | Fax : | NA |
| 1.6 | Email : | katcoll2009@gmail.com |
| 1.7 | Web Site Address | www.katwacollege.ac.in (For Gen. Section) www.katwacollegebed.ac.in (For B.Ed. Course) |
| 1.8 | Nearest Railway Station | Katwa |
| 1.9 | Nearest Town | Katwa |
| 1.1 | Type of Institution | Govt. aided |
| 1.11 | Status of Institution | Composite with Degree College |
| 2 | <u>Management</u> | |
| 2.1 | Government Owned | NA |
| 2.2 | Govt. aided | Yes |
| 2.3 | Self-financed | NA |
| 2.4 | University Department | NA |
| 3 | <u>Details of the course :</u> | |
| 3.1 | Level of the Course | Two year B.Ed. programme |
| 3.2 | Name of the Teacher Education Course: | B.Ed. |
| 3.3 | Duration of the Course | Two years |
| 3.4 | Whether to be conducted in face to face or distance mode: | Face to Face |
| 3.5 | Intake Capacity: | 50 (One Unit) |
| 3.6 | Academic Session from which the course will be conducted: | July to June |
| 3.7 | Address/Tel/Fax No : | Katwa Dak Bungalow Road Katwa Word No-3, Dist: Purba Bardhaman PIN -713130 , W.B., India Phone: (03453) 255164 |

| | | |
|------|-----------------------------------------------------------------------------------------------------------------------------------------------------------|--------------------------------------------------------------------|
| 4 | <u>Land:</u> | |
| 4.1 | Whether copy of the Affidavit in the prescribed format has been displayed on the website as required under Regulation 8(9) of the NCTE Regulation, 2007 : | Yes LINK |
| 4.2 | Land Identification (Plot/Khasra No.): | 574,575,576,580 |
| 4.3 | Land area in Sq.mt : | 8061.24 sq. mt. |
| 4.4 | Whether the Title of the Land is on Ownership basis: | Ownership basis |
| 4.5 | Registered in the office of Sub-Registrar/Tehsildar with Address | Sub-Registrar ,Katwa |
| 4.6 | Type of ownership of land : | Ownership basis |
| 4.7 | Purpose for which the building is being used : | For Teachers Training (B.Ed.) |
| 4.8 | Electricity Connection No: | 515088317 (WBSEDCL) |
| 4.9 | Telephone Connection No: | 03453-255164 / 7047449056 |
| 4.1 | Water Connection No: | Own |
| 4.11 | Total Land Area of the Institution : | 8061.24 Sq.mt. |
| 4.12 | Total Buildup area of the Institution: | 3290.03 Sq.mt. |
| 4.13 | Total Land area earmarked for particular teacher training programme along with the name of the course: | 1973.54 sq.mt. |
| 5 | Manpower (Photographs of Teaching Faculty should be displayed) : | |
| 5.1 | Details of appointed teaching staff (Date of Birth, Qualification, Professional Qualification and other relevant information) : | Shown in the Website LINK |
| 5.2 | Details of Appointed Non-Teaching Staff : | Shown in the Website LINK |
| 6 | <u>Building :</u> | |
| 6.1 | Construction of the Building is Complete : | Yes |
| 6.2 | Building is yet to be constructed : | NA |
| 6.3 | Building is fire safety proof : | Yes |
| 6.4 | Building is disabled friendly : | Yes |
| 6.5 | Common Room for Boys/Girls available : | Yes |
| 6.6 | Date of Completion of the Building : | Construction Year: 2007 Completion Certificate Date: 28.05.2019 |
| 6.7 | Covered Area sq.mt : | 618.18 Sq.mt. (only for B.Ed. class room &office) |
| 6.8 | Number of Class Room : | 4(Four) |
| 7 | <u>Library :</u> | |

| | | |
|------|--------------------------------------------------------------------------------|-----------------------------------------------------------------------------------------------------------------------------------------------------------------------------------------------------------------------------------------------------------|
| 7.1 | The Library has separate reference section /Journal Section and reading room : | 434.04 Sq.mt. |
| 7.2 | Number of books in the library : | 5220 (As on 14 th March 2020) |
| 7.3 | Total number of educational Journals / periodicals being subscribed : | 348 (Eight Types) |
| 7.4 | Number of encyclopedias available in the Library : | NA |
| 7.5 | Number of books available in the reference section of the library : | 5220 (As on 14 th March 2020) |
| 7.6 | Seating capacity of the reading room of the library : | 25 |
| 8 | <u>Instructional Facilities :</u> | |
| 8.1 | Details of laboratories available (Pl. attach annexure) : | Psychology Lab, Computer Lab (ICT), Languages Lab, Biology Lab, Physical Science Lab, Mathematics Lab, Geography Lab |
| 8.2 | Arrangement made for practice teaching : | Yes |
| 8.3 | Number and Name of School(S) for practice teaching : | Total No. Of Schools : 07 (Seven) Kashiram Das Institution, Katwa Katwa Ramkrishna Vidyapith Janakilal Shiksha Sadan DDC Girls' High School Katwa Kashiswari Balika Vidyalaya Katwa Balika Vidyalaya Katwa Bharati Bhavan H.S School |
| 9 | <u>Facilities for Games and Sports :</u> | |
| 9.1 | Own Play Ground : | Yes |
| 9.2 | Play Ground of another institution on sharing basis : | No |
| 9.3 | Gymnasium Multipurpose Hall : | Yes |
| 9.4 | Facilities for Gymnasium : | Yes |
| 9.5 | Facilities for athletics : | Yes |
| 9.6 | Facilities for Indoor Games : | Yes |
| 9.7 | Facilities for Outdoor Games : | Yes |
| 10 | <u>Other Facilities Available :</u> | |
| 10.1 | Canteen Facilities Available or Not : | Yes |
| 10.2 | Medical Facilities Available or not : | Yes |
| 10.3 | Hostel Facilities Available or not : | Yes |

1. The College is Having PAN Card No.: **AAABK0587G**



2. The College Is having TAN No.: **CALK04304G**

e-TDS Intermediary

PkgID : 00053 / TANPTGNTPI4081201 TPUC/PST/U Aug 14, 2012

Ref. No.: 50520200046841171/TAN/CR/NOR

TO,
KATWA COLLEGE BURDWAN
KATWA COLLEGE,
DUK BANGLOW ROAD, KATWA,
BURDWAN,
WEST BENGAL-713130
TEL. NO:342-2663347

Sir/Madam,

Sub: Request for changes or correction in Tax deduction Account Number (TAN) data.

Kindly refer to your application dated Aug 03, 2012 for 'Request for changes or correction in TAN data.'
Your request has been processed as per change/correction form submitted by you.

Your updated details are as follows:

| | |
|-----------------------------------------------------|--------------------|
| TAN | CALK04304G |
| Category / sub category of deductor | STATUTORY BODY |
| Name | As mentioned above |
| Designation of person responsible for tax deduction | TEACHER IN CHARGE |
| Address | As mentioned above |
| E-Mail Ids : | |
| Phone : | As mentioned above |
| Nationality | INDIAN |
| TAN / TANs surrendered (if any) | |

Please quote your TAN (**CALK04304G**) in all TDS challans, TDS certificates, TDS returns, Tax Collection at Source (TCS) returns as well as other documents pertaining to such transaction.

3. GIS DATA:

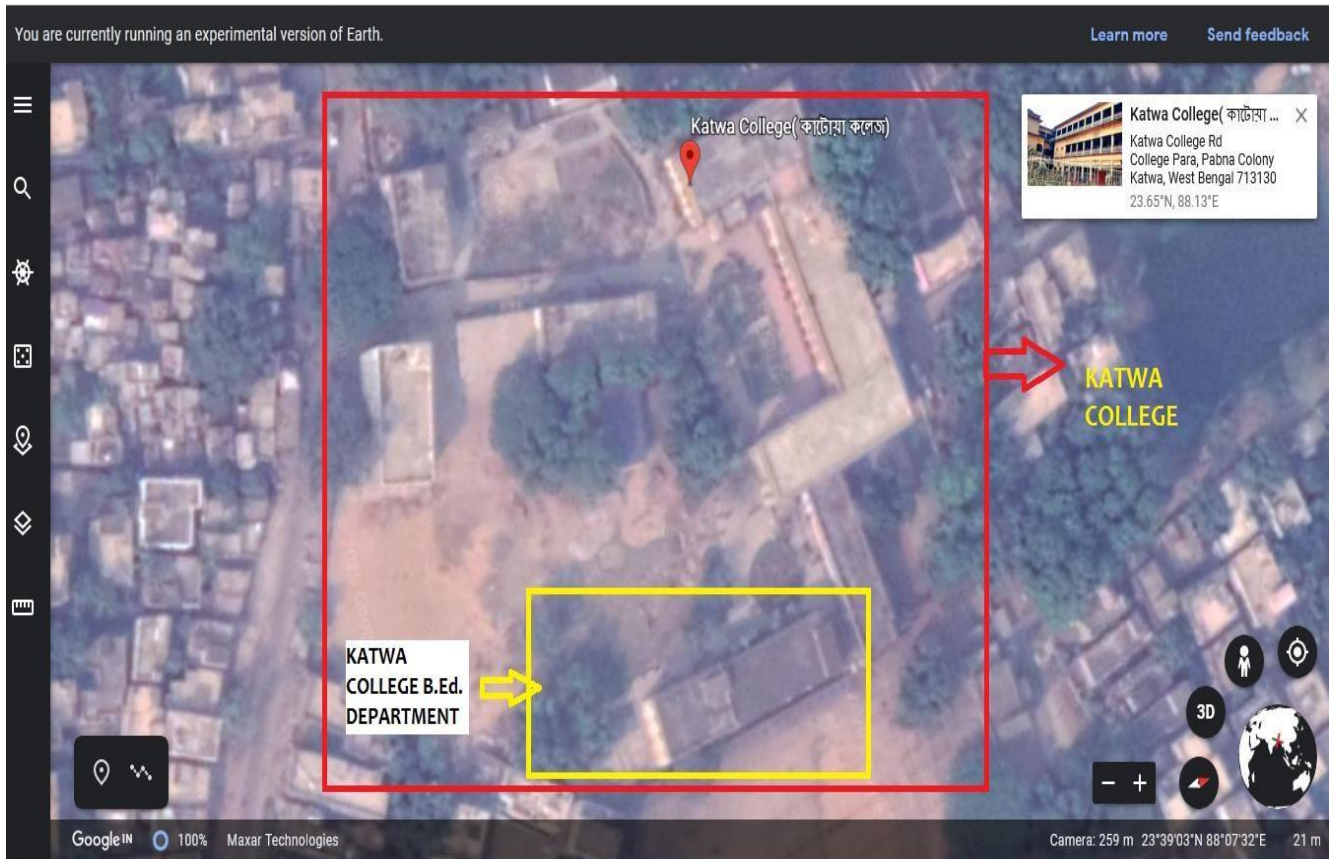

4. ADDRESS PROOF OF THE INSTITUTION:

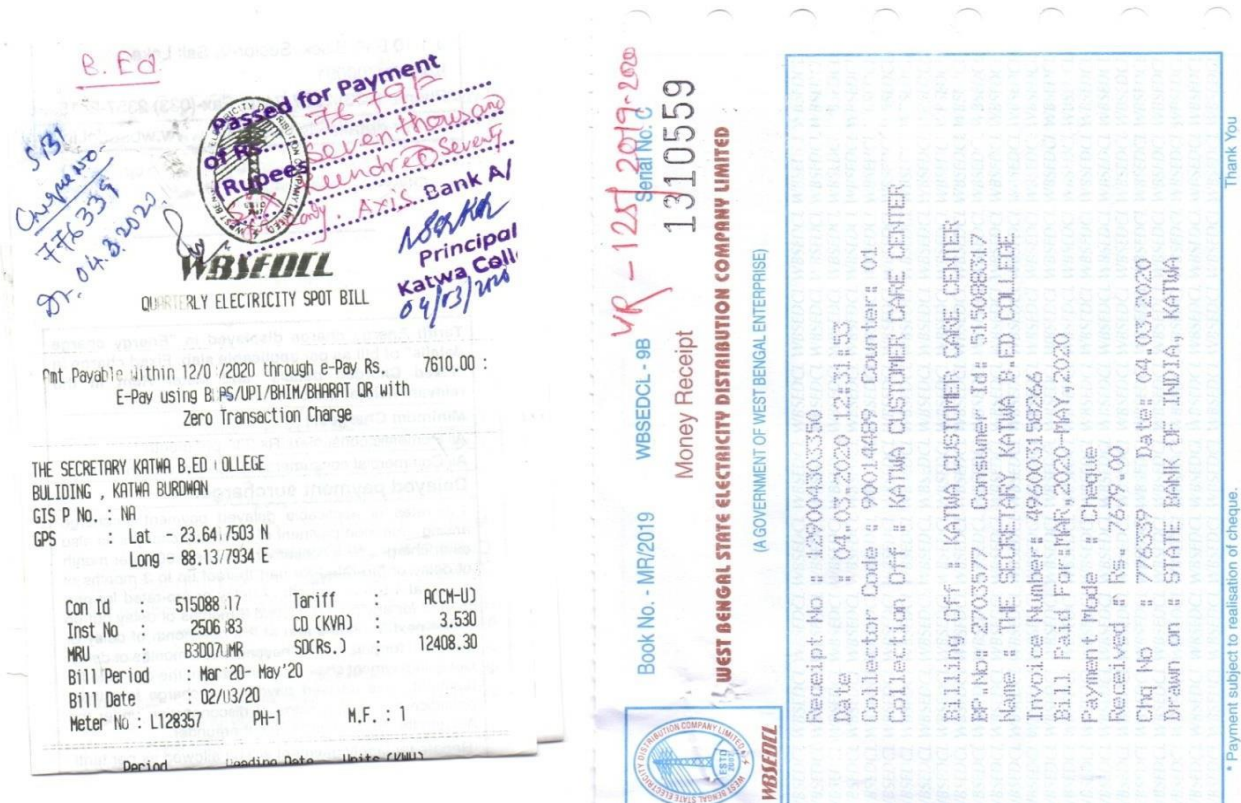

5. College E-Monitoring Receipt:



Katwa College

KOL

Receipt Details (Admission Fees)

CHALLAN NO. : 226

APPLICANT NAME : **IPSITA GHOSAL**
APPLICANT ID / REG NO : **1121900022**
APPLIED FOR : **B.ED. WITH METHOD EDUCATION**
TOTAL AMOUNT (Rs.) **Rs. 20000.00 /-**

Total Amount in Words : **Rs. Twenty Thousand Rupees Only**

Transaction No : **112190002220190629102019** Bank Reference No : **201918041944642**

Payment ID : **256205630** Payment Mode : **DC**

Transaction Status : **SUCCESS** Transaction Date : **29-06-2019 10:21:30 AM**

Description: **Payment Successful.**

Note :-

1. NO MONEY WILL BE REFUNDED TO ANY CANDIDATE WHO GIVES ANY KIND OF WRONG INFORMATION REGARDING HIS/HER, DURING ONLINE ADMISSION FORM REGISTRATION PROCESS AND THE COLLEGE AUTHORITY WILL NOT BE HELD RESPONSIBLE FOR THAT BY ANY MEANS.



Attested
Dr. K. K. 12/12/19

12/24/2019

PAR Detail Report

PAYMENT DETAILS

| | | | |
|--------------------|---------------------------------|----------------------|-------------------------|
| Transaction ID | P1819003517140345cc79133fd081c5 | Transaction Ref. No. | RALB8337454129 |
| Transaction Date | 24-12-2019 09:37:57 | Transaction Amount | Fee (Rs): 00015000.00/- |
| Bank Reference No. | 000581327 | Transaction Mode | Net Banking-Online |



Attested
Dr. K. K.
Principal
12/03/2020
Katwa College

6. NCTE Recognition Certificate

Recd. on
22/11/2015

TO BE PUBLISHED I+N GAZETTE OF INDIA PART - III, SECTION 4

National Council for Teacher Education

Eastern Regional Committee

(A Statutory Body of the Govt. of India)

15, Neeiakantha Nagar, Nayapalli, Bhubaneswar - 751012

Phone-(0674) 2562793, 2563252, 2563156, Fax: (0674) 2564873

F. ERC/NCTE/APE00432/B.Ed.(Revised Order)/2015/ 32290

Date: 27/05/2015

ORDER

WHEREAS, in exercise of the powers conferred by sub-section (2) of Section 32 of the National Council for Teacher Education Act, 1993 (73 of 1993), and in supersession of the National Council for Teacher Education [Recognition Norms and Procedure] Regulations, 2009, the National Council for teacher Education has notified the Regulations, 2014 on 01.12.2014.

2. **AND WHEREAS** the institution viz. **Katwa College, At/Po- Katwa , Dist- Burdwan, West Bengal-713130** was granted recognition for conduct of **B.Ed.** course of **one** year duration with an annual intake of **100 from the academic session 2008-2009** vide ERC order no. **ERC/ 7-88.5.2/ 2008/ 12803 dt.30.08.2008.**

3. **AND WHEREAS**, the institution viz. Katwa College, At/Po- Katwa , Dist- Burdwan, West Bengal-713130 has by affidavit dated **30.01.2015** consented to come under New Regulations 2014 and sought for **One Basic Unit in B.Ed. course.**

4. **AND WHEREAS**, it has been decided to permit the institution to have One Basic Unit of 50 students subject to fulfilling following conditions, namely,

- I. The Endowment fund of Rs. 5 lakhs and Reserve fund of Rs. 7 lakhs kept in joint account with Regional Director of NCTE should be maintained perpetually. Loan raising against or mortgaging of FDR's shall not be done.
- II. The institution shall comply with the various other norms and standards prescribed in the NCTE regulations, as amended from time to time.
- III. The institution shall make admission only after it obtains affiliation from the examining body in terms of clause 8(10) of the NCTE (Recognition Norms & Procedure) Regulations 2014.
- IV. The institution shall ensure that the required number of academic staff duly approved by affiliating body for conducting the course should always remain in position.

Contd...2

[Handwritten Signature]

5. **Now therefore**, in the light of the above and in terms of Section 14(3) (a) of NCTE Act and in accordance with the Regulations, 2014, the Eastern Regional Committee, NCTE hereby grants recognition to **Katwa College, At/Po- Katwa , Dist-Burdwan, West Bengal-713130** for conducting **B.Ed.** Programme of **two** years duration with an intake of 50 for One Basic Unit of 50 students from the academic session **2015-2016**.

6. Further, the recognition is subject to fulfilment of other requirements as may be prescribed by NCTE from time to time and other regulatory bodies like UGC, affiliating University/ Body, the State Government etc. as applicable.

7. The institution shall submit to the Regional Committee a Self-Appraisal Report at the end of each academic year along with the statement of annual accounts duly audited by a Chartered Accountant.

8. The institutions shall maintain & update its web-site as per provisions of NCTE Regulations and always display following as mandatory disclosure:-

- a) Sanctioned programmes along with annual intake in the institution;
- b) Name of faculty and staff in full as mentioned in school certificate along with their qualifications, scale of pay and photograph.
- c) Name of faculty members who left or joined during the last, quarter;
- d) Names of Students admitted during the current session along with qualification, Percentage of marks in the qualifying examination and in the entrance test, if any, date of admission, etc.;
- e) Fee charged from students;
- f) Available infrastructural facilities;
- g) Facilities added during the last quarter;
- h) Number of books in the library, journals subscribed to and additions, if any, in the last quarter;
- i) The affidavit with enclosure submitted along with application.
- j) The institution shall be free to post additional relevant information. If it so desires.
- k) Any false or incomplete information on website shall render the institution liable for withdrawal of recognition.

1/31/

If the institution Contravenes any of the above conditions of the provision of the NCTE Act, Rules, Regulations and Orders made and issued there under, the institution will render itself liable to adverse action including withdrawal of recognition by the Regional Committee under the provisions of Section 17 (1) of the NCTE Act.

By Order,

Regional Director

The Manager
Government of India Press
Department of Publications (Gazette Section)
Civil Lines, New Delhi - 110054

To

The Principal
Katwa College,
At/Po- Katwa ,
Dist-Burdwan,
West Bengal-713130

Copy to:

1. The Secretary to the Govt. of West Bengal, Department of Higher Education, 6th floor, Bikash Bhawan Salt Lake, Kolkata, West Bengal - 700091.
2. The Registrar, University of Burdwan, Rajbati, Burdwan, West Bengal - 713104.
3. The Director of Public Instruction, Govt. of West Bengal, 6th floor, Bikash Bhawan, Salt Lake, Kolkata, West Bengal - 700091
4. The Secretary, Dept. of School Education and Literacy, Ministry of Human Resource Development, Govt. of India, Shastri Bhawan, New Delhi - 110001.
5. The Under Secretary (CS) National Council for Teacher Education, Hans Bhawan, Wing-II, 1, Bahadurshah Zafar, New Delhi - 110002.
6. Office Order file/ Institution file.

Regional Director

7. AFFILIATION CERTIFICATE (THE UNIVERSITY OF BURDWAN):

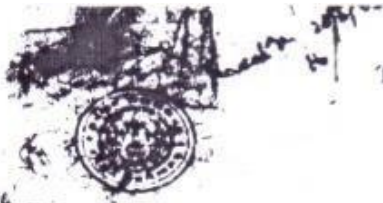

THE UNIVERSITY OF BURDWAN
BURDWAN, WEST BENGAL

Registrar's Department

No. 1/A/4-61/69.

Dated Burdwan, the 23rd June 1969.

To: The Registrar,
The University of Burdwan

For: The Principal,
Katwa College,
P.O. Katwa,
Dist. Burdwan

Dear Sir,

With reference to your application No. 1663/I/APP dated 4.1.69 for extension of affiliation for teaching B.T. at your College, I am pleased to inform you that the Executive Council has been pleased to grant affiliation to teach B.T. at your college in the following subjects:-

- I. Principles of Education including Educational Psychology;
- II. History of Education;
- III. General Methods, School Organisation, School Education and School Hygiene;
- IV. Contents and Methods of teaching in -
 - a) English;
 - b) Bengali (M.I.L.);
 - c) Sanskrit;
 - d) History;
 - e) Mathematics;
 - f) Primary and Infant School subjects;
- V. Essays & Compositions in Bengali and English.
- VI. Additional subjects -
 - a) Mental and Educational Measurements;
 - b) Mental Hygiene & Child guidance;
 - c) Methods Organisation in Nursery Schools, Kindergartens and Montessori Schools.

Permission has been granted to admit 100 students (men & women) including Arts & Science teachers with effect from the commencement of the session 1969-70 and to present candidates for the B.T. Examination in 1970.

This is subject to the provisions of the University Ordinances relating to the conferment of degrees, titles etc. and subject to provision being made by the college of such requirements in respect of accommodation, equipment, teaching staff etc. as may be laid down by the University in respect of affiliation of the subjects mentioned above and fulfilment of the conditions laid down below:-

- i) that an accommodation consisting of two rooms with an area of 1200 sqft. should be provided from the beginning of the session 1969-70 for the B.T. classes;
- ii) that a separate library with reading room for the B.T. students should be provided at an early date;
- iii) that to start with books to the value of Rs. 4,000/- on Education, Psychology, Method subjects and books of reference should be purchased for the B.T. library;

(p.t.e.)

Attested
Principal
Katwa College
2/03/70

iv) that the following teaching staff should be appointed from the beginning of the session 1969-70;-

- a) 3 whole-time lecturers, who will be M.As with B.T. qualifications;
- b) 3 or 4 Part-time lecturers for teaching in the Method subjects, who will be M.As with B.T. training;

Part-time s should be appointed in such a manner that they would supplement the teaching of the whole-timers, so that, the whole syllabus may be covered by all the teachers;

v) that the accounts and funds for the B.T. department should be maintained separately;

vi) that there should be a Reserve Fund of Rs.10,000/- exclusively for the B.T. department;

vii) that there may be a Vice-Principal or a Professor-in-charge for the B.T. classes, but the Principal of the college should in overall charge of the B.T. department;

viii) that the B.T. department should be housed in a separate building; till a separate building is constructed the classes may be held in the accommodation provided in the college building;

ix) that the tuition fees should not exceed Rs.25/- per month per student;

x) that reasonable Sessional & Development fees may be charged;

xi) that the college should arrange for holding Demonstration and Practice teaching classes in nearby schools;

xii) that not more than 100 students (men and women) may be enrolled in the first year.

Yours faithfully,

P. Jani
Registrar

Attested
Sarkel
Principal
Katwa College
12/03/70

8. NAAC Accreditation Certificate:



राष्ट्रीय मूल्यांकन एवं प्रत्यायन परिषद
विश्वविद्यालय अनुदान आयोग का स्वायत्त संस्थान
NATIONAL ASSESSMENT AND ACCREDITATION COUNCIL
An Autonomous Institution of the University Grants Commission

Certificate of Accreditation

*The Executive Committee of the
National Assessment and Accreditation Council
on the recommendation of the duly appointed
Peer Team is pleased to declare the*

Peer Team is pleased to declare the

Katwa College

Katwa, Dist. Purba Bardhaman, affiliated to University of Burdwan,

West Bengal as

Accredited

with CGPA of 1.65 on seven point scale

at C grade

valid up to November 01, 2023

Date : November 02, 2018



S. K. Das
Director

10. Building Completion Certificate:

Dr:25.01.2012

BUILDING COMPLETION CERTIFICATE

I, Sumon Das hereby certify that that the institution namely Katwa college situated at Katwa, Ward No-3, P.O. Katwa, Dist- Purba Bardhaman have personally inspected the land and building mentioned in the statement below and the same is based on the registered documents, data measurements and specifications found in the site.

| | | |
|----|---------------------------------------------------------------------------------------------------------------------------------------------------------------------------------------------------------------------------------------------------------------------------------------------------------------------------------------------------------------------------------------------------------------------------------------------------------------------------------------------------------------------------------------------------------------------------------------------------------------------------------------------------------------------------------------------------------------------------------------------------------------------------------------------------|---------------------------------------------------------------------------------------------------------------------------------------------------------------------------------------------------------------------------------------------------------------------------|
| 1. | Name of the society/trust | KATWA COLLEGE |
| 2. | Name of the institution | KATWA COLLEGE |
| 3. | A certificate from the competent authority to the effect that the society sponsoring the instruction has transferred and vest the title of the land and building in the name of the institution as per clause 8 (7) (v) of the NCTE Regulations, 2009 <u>Note:</u> Clause 8(7) (iv) of the NCTE Regulation, 2009 provides that "the society sponsoring the institution shall be required to transfer and vest the title of the land and building in the name of the institution within a period for s six months from the date of issue of formal recognition order under sub-regulation (11) of Regulation 7. However, in case, the society fails to do so due to local laws or rules or bye-laws, it shall intimate in writing with documentary evidence, of its inability to do so." | A copy of the certificate is required to be enclosed by all recognized institutions within a period of six months from the date of issue of formal recognition order under sub-regulation (11) of Regulation 7 of the NCTE Regulation, 2009. Copy enclosed: Yes/No |
| 4. | Location with khata/khasra/ Street No./Ward No., Name of the Place, Corporation / Municipality / Panchayat. | WARD NO. - 3 KATWA Municipality - KATWA |
| 5. | Date of Registration of Land | 02/02/1950 and 15/12/1959 |
| 6. | Registered in the office of Sub-Registrar with address | KATWA |
| 7. | The location of the land of the institution is in a single plot or different plot | Different Plots i.e. 568, 575, 580 |
| 8. | If the location of the land of the institution is not in a single plot the distance of different plots be mentioned. | Adjacent i |
| 9. | Type of ownership of land | Secretary, Katwa College |

Cont...P/2

1/2/11

| | | | | |
|-----|-------------------------------------------------------------------------------------------------------------------------------------------|-------------------------------|--------|---------|
| 10. | Building plan approved by (address of Corporation / Municipality / Panchayat/any other Govt. Agency) | KATWA MUNICIPALITY | | |
| 11. | Year of construction | 2007 | | |
| 12. | Purpose for which the building is being used / proposed to be used | For Teaching learning (B.Ed.) | | |
| 13. | Electricity connection No. | 515088317 | | |
| | Telephone connection No. | 03453 - 255164/7047449056 | | |
| 14. | Total land area of the institution | 5.65 Acre | | |
| | Total built up area of the institution | 6654 Sq.ft. | | |
| 15. | Total land area earmarked for teacher training programme (Name of the course to be mentioned) | B.Ed. Course | | |
| | Total built up area earmarked for teacher training programme (Name of the course to be mentioned) | 6654 Sq.ft. | | |
| 16. | Details of construction of building (Roofing - pl. mention RCC / Asbestos / Tiled / any other pl. Specify) | | Area | Roofing |
| | | Ground Floor | Sq.ft. | 2218 |
| | | First Floor | Sq.ft. | 2218 |
| | | Second Floor | Sq.ft. | 2218 |
| | | Third Floor | Sq.ft. | NA |
| 17. | Details of Land Use Certificate for Educational purposes from the concerned Govt. authorities/any other govt. local body details thereof. | Date of issue of Certificate | | |
| | | Issued by : | | |

On verification of the above on site, I hereby certify that:-

- The land & building of the institution is exclusively meant for running teacher training programme. The institution campus, building, furniture etc. is barrier free. There is no temporary structure, asbestos/tin sheet sheds available in the building. Safeguard against fire hazard has been provided in all parts of the building
- The building of the institution is constructed keeping in view the provisions and bye-laws of the building construction as per the Bureau of Indian Standards and the same is structural safe and secure to run the teacher training course.
- The construction of the building is completed in all respects and the building is structurally sound to be used for Educational purposes and having the load bearing capacity as per the latest Indian Standards.
- This is to certify that the building has been completed in all respects as per the plan submitted to NCTE.

28/05/19

Signature with Seal



Sub-Assistant Engineer
Katwa Municipality

Certified by the competent govt. authority/local govt. body

Sub-Assistant Engineer 28/05/19
Katwa Municipality

Signature with Seal

| | |
|---------------------------------|--------------------|
| Name of the competent authority | SUMON DAS |
| Designation | SAE |
| Office Address | KATWA MUNICIPALITY |



Countersigned by the authorized representative of the management of the institution.

Signature with Seal

| | |
|----------------------------------------------------------------------------------------------------|-----------------------------------------|
| Name of the authorized representative of the society/trust running the teacher training programme. | Dr. Nirmalendu Sarkar Katwa College |
| Designation | Principal |
| Name of the society/trust | Katwa college |
| Office Address | Katwa, Purba Bardhaman, Pin - 713130 |



11. Infrastructure:

KATWA COLLEGE (COMPOSITE INSTITUTION)

Katwa : Purba Bardhaman : PIN- 713130

Built up area

Total Area: 22864.74 sq.mt.

Total Built Up Area (Classroom, Office, Laboratory, Gym) : 1973.54 sq. mt

Total Built Up Area: 6654 sq.ft (Only For B.Ed. Classrooms & Office)

| Sl. No. | Building | Room No. | Length(ft) | Width (ft) | Area (Sq.ft) | Remarks |
|---------|----------------|----------|------------|------------|--------------|--------------------|
| 1 | B.Ed. | 1 | 30'3" | 15'1" | 456.27083 | Class room |
| 2 | B.Ed. | 2 | 30'3" | 12'8" | 383.1667 | Class room |
| 3 | B.Ed. | 3 | 30'3" | 8' | 242 | Class room |
| 4 | B.Ed. | 4 | 20'3" | 18'1" | 366.1875 | Staff room |
| 5 | B.Ed. | 5 | 10'10" | 18'1" | 195.90278 | B.Ed. office |
| 6 | B.Ed. | 6 | 11'7" | 11' | 127.41667 | Principal's room |
| 7 | B.Ed. | 7 | 30'4" | 18'9" | 568.75 | Morning office |
| 8 | B.Ed. | 8 | 21'9" | 7'2" | 155.875 | Store room |
| 9 | B.Ed. | 9 | 37'11" | 31'11" | 1210.1736 | Class room |
| 10 | B.Ed. | 10 | 22'2" | 15'6" | 343.58333 | Library |
| 11 | B.Ed. | 5 | 21'9" | 7'2" | 155.875 | Store room |
| 12 | Science | 222 | 26'7" | 8'7" | 228.17361 | Zoology Lab |
| 13 | Science | 223 | 33'1" | 26'7" | 879.46528 | Virtual class room |
| 14 | Science | 121 | 26'7" | 24'4" | 681.02778 | Zoology Lab |
| 15 | Science | 122 | 26'7" | 15'7" | 414.25694 | Zoology Lab |
| 16 | Science | 123 | 26'7" | 8'7" | 228.17361 | Zoology Lab |
| 17 | Science | 124 | 20'2" | 8'11" | 179.81944 | Zoology Lab |
| 18 | Science | 52 | 30' | 20' | 600 | Electronics |
| 19 | Science | 54 | 30' | 15' | 450 | Geo class room |
| 20 | Main | 103 | 30' | 14'10" | 445 | ICT |
| 21 | Main | 110 | 59'10" | 29'3" | 1750.125 | LLR |
| 22 | Main | | 39'10" | 30' | 1195 | Chemistry Lab |
| 23 | Main | | 16'6" | 30' | 495 | Chemistry Lab |
| 24 | Main | | 19'5' | 18' | 349.5 | Physics Lab |
| 25 | Main | | 20'1" | 19'9" | 396.64583 | Physics Lab |
| 26 | Main | | 19'5" | 15'10" | 307.43056 | Physics Lab |
| 27 | Main | | 34'4" | 11'9" | 403.41667 | Physics Lab |
| 28 | Main | | 95'2" | 26'7" | 2529.84722 | Physics Lab |
| 29 | Old | | 21'6" | 15'10" | 340.41667 | Geography Lab |
| 30 | Old | | 25'1" | 19'8" | 493.30556 | Geography Lab |
| 31 | Administrative | | 95'5" | 33'4" | 3180.5556 | Multipurpose Hall |
| 32 | Administrative | | 60' | 22' | 132 | Day office |
| 33 | Administrative | | 33' | 14' | 462 | Principal's room |
| 34 | Administrative | | 40' | 22'5" | 896.6667 | Gym |



Principal
Principal
Katwa College
12/03/2020
Principal
Katwa College

KATWA COLLEGE
Department of B.Ed.
Katwa : Purba Bardhaman : PIN- 713130

Infrastructure

The B.Ed. course is being conducted in the 3 storeyed non-residential large main building in Katwa College in the morning shift. It starts from 8.00 A.M. and continues up to 2.00 P.M. The college owns the land and the building is situated on the said land. Electricity, water and separate toilet facility is available.

Details of available accommodation

| Sl. No. | Infrastructure | Is the facilities present in the college? (Yes/No) |
|---------|---------------------------------------------------------------------|----------------------------------------------------|
| 1 | One classroom for every 50 students | Yes |
| 2 | Multipurpose Hall | Yes |
| 3 | Library-cum-reading room | Yes |
| 4 | ICT Resource Centre | Yes |
| 5 | Curriculum Laboratory | Yes |
| 6 | Art & Craft Resource Centre | Yes |
| 7 | Health & physical Education Resource Centre | Yes |
| 8 | Principals' office | Yes |
| 9 | Staff room | Yes |
| 10 | Administrative office | Yes |
| 11 | Visitors' room | Yes |
| 12 | Separate common room for male and female students | Yes |
| 13 | Seminar room | Yes |
| 14 | Canteen | Yes |
| 15 | Separate toilet facility for male and female students, staffs & PWD | Yes |
| 16 | Parking space | Yes |
| 17 | Store room (two) | Yes |
| 18 | Multipurpose playfield | Yes |
| 19 | Safeguard against fire hazard in all parts of the building | Yes |
| 20 | Hostel for female students | Yes |
| 21 | Hostel for male students | Yes |
| 22 | Residential quarters | Yes |



A. S. Ghosh
Principal
Katwa College
Principal
Katwa College
12/03/2020



1808
 Dr. Nirmalendu S
 Principal
 Katwa College 14/03/2020

College Main Gate (Front View) & Additional Infrastructure (Under Construction)

1808
 Dr. Nirmalendu S
 Principal
 Katwa College 14/03/2020



B.Ed Building Front

1808
 Dr. Nirmalendu Sarkar
 Principal
 Katwa College 14/03/2020



Classroom- I

N Sarkar
Dr. Nirmalendu Sarkar
Principal
Katwa College
14/03/2020



Classroom- II

N Sarkar 14/03/2020
Dr. Nirmalendu Sarkar
Principal
Katwa College



Classroom- III

N Sarkar
14/03/2020
Dr. Nirmalendu Sarkar
Principal
Katwa College



Multipurpose Hall

N. Sarkar
 Dr. Nirmalendu Sarkar
 14/03/2020 Principal
 Katwa College



Multipurpose hall

N. Sarkar
 Dr. Nirmalendu Sarkar
 Principal
 Katwa College
 14/03/2020

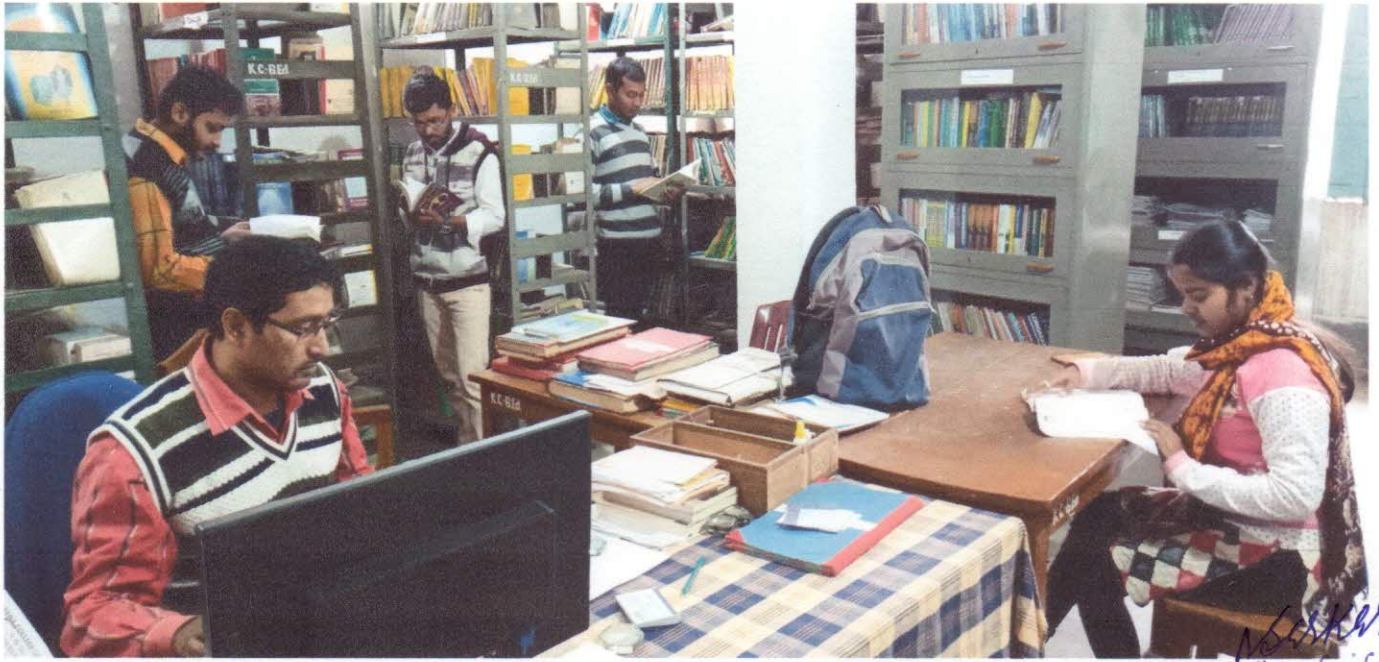

Library-Cum-reading Room

N Sarkar
Dr. Nirmalendu Sarkar
14/03/2020
Principal
Katwa College



Library Reading Room

N Sarkar
14/03/2020
Dr. Nirmalendu Sarkar
Principal
Katwa College



N Sarkar
 Dr. Nirmalendu Sarkar
 Principal 14/03/2020
 Katwa College



N Sarkar
 14/03/2020
 Dr. Nirmalendu Sarkar
 Principal
 Katwa College

Arts & Crafts Resource Centre



ICT Resource Centre

N. Sarkar
Dr. Nirmalendu Sarkar
Principal 14/03/2020
Katwa College



Medical room-cum Health Centre

N. Sarkar
Dr. Nirmalendu Sarkar
Principal 14/03/2020
Katwa College



Principal's Office

N. Sarkar 14/03/2020
Dr. Nirmalendu Sarkar
Principal
Katwa College

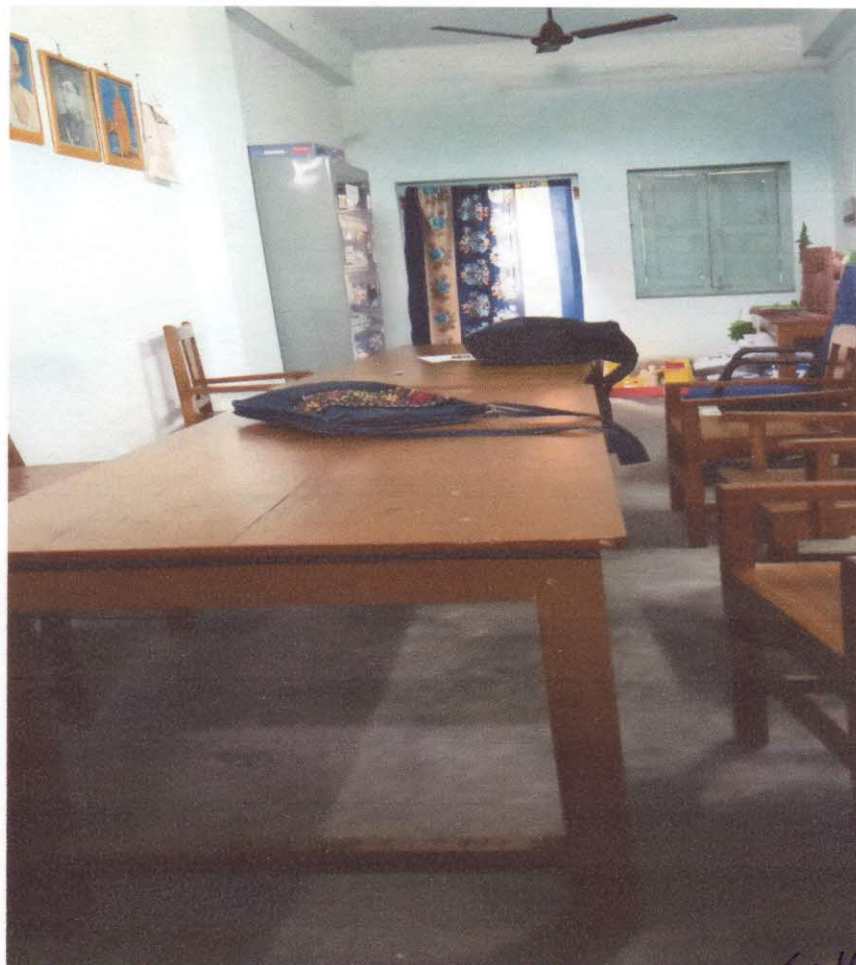

B.Ed. Staff Room

N. Sarkar 14/03/2020
Dr. Nirmalendu Sarkar
Principal
Katwa College



N. Sarkar
Administrative Office
Principal
Katwa College
14/03/2020



B.Ed office

N. Sarkar
Dr. Nirmalendu Sarkar
Principal
Katwa College
14/03/2020



Boy's Common Room – Cum Multipurpose Indoor Games room

NSarkar 14/03/2020
Dr. Nirmalendu Sarkar
Principal
Katwa College



Girls Common Room

NSarkar 14/03/2020
Dr. Nirmalendu Sarkar
Principal
Katwa College



Visitor's Room

N. Sarkar
14/03/2020
Dr. Nirmalendu Sarkar
Principal
Katwa College



Parking (Under Construction)

N. Sarkar
14/03/2020
Dr. Nirmalendu Sarkar
Principal
Katwa College



NSarkar
14/03/2020
Dr. Nirmalendu Sarkar
Principal
Katwa College



Seminar Hall

NSarkar
14/03/2020
Dr. Nirmalendu Sarkar
Principal
Katwa College

Dr. Nirmalendu Sarkar
Principal
Katwa College
14/03/2020



Canteen

N Sarkar
14/03/2020
Dr. Nirmalendu Sarkar
Principal
Katwa College



Separate Toilet for Girls & Boys

N Sarkar
14/03/2020
Dr. Nirmalendu Sarkar
Principal
Katwa College



Separate Toilet for ladies & PWD

N Sarkar
14/03/2020
Dr. Nirmalendu Sarkar
Principal
Katwa College



Store Room - 1

NSarkar 14/03/2020
Dr. Nirmalendu Sarkar
Principal
Katwa College



Store Room -2

NSarkar 14/03/2020
Dr. Nirmalendu Sarkar
Principal
Katwa College



Multipurpose Field

N Sarkar
14/03/2020
Dr. Nirmalendu Sarkar
Principal
Katwa College



Indoor Games Room

N Sarkar
14/03/2020
Dr. Nirmalendu Sarkar
Principal
Katwa College



Maitrayee (Girl's Hostel)

N. Sarkar
Dr. Nirmalendu Sarkar
Principal
Katwa College
14/03/2020



Boys' Hostel

N. Sarkar
Dr. Nirmalendu Sarkar
Principal
Katwa College
14/03/2020



Katwa College Residential Quarters

N. Sarkar
14/03/2020
Dr. Nirmalendu Sarkar
Principal
Katwa College

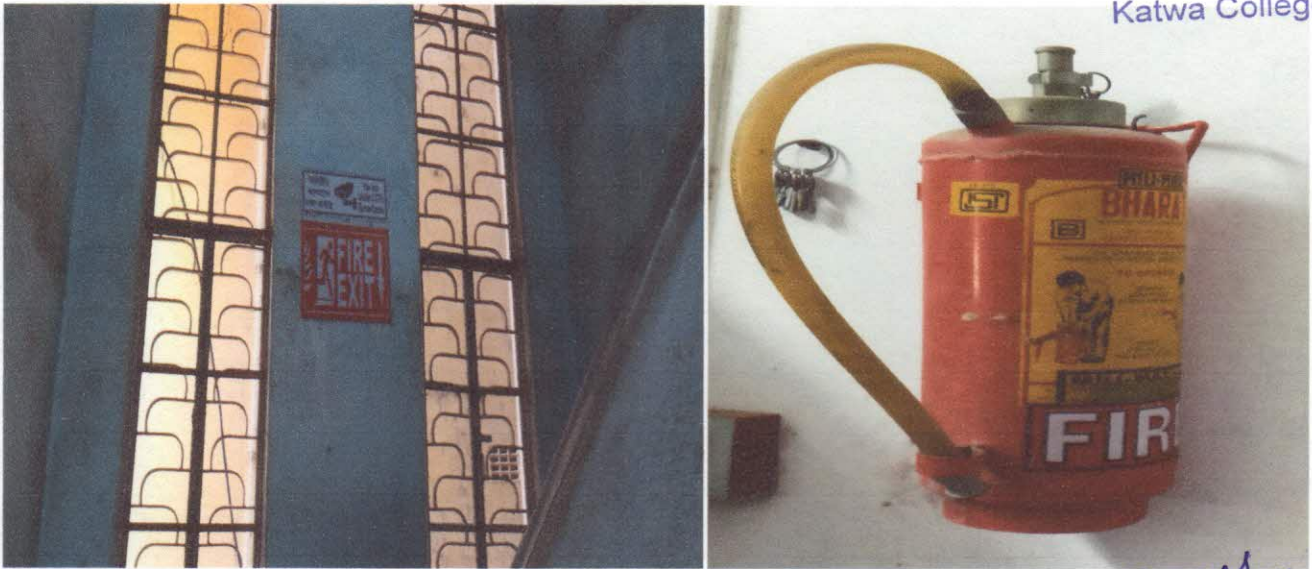

Preventive Items (CCTV & Fire Extinguisher)

N. Sarkar
14/03/2020
Dr. Nirmalendu Sarkar
Principal
Katwa College

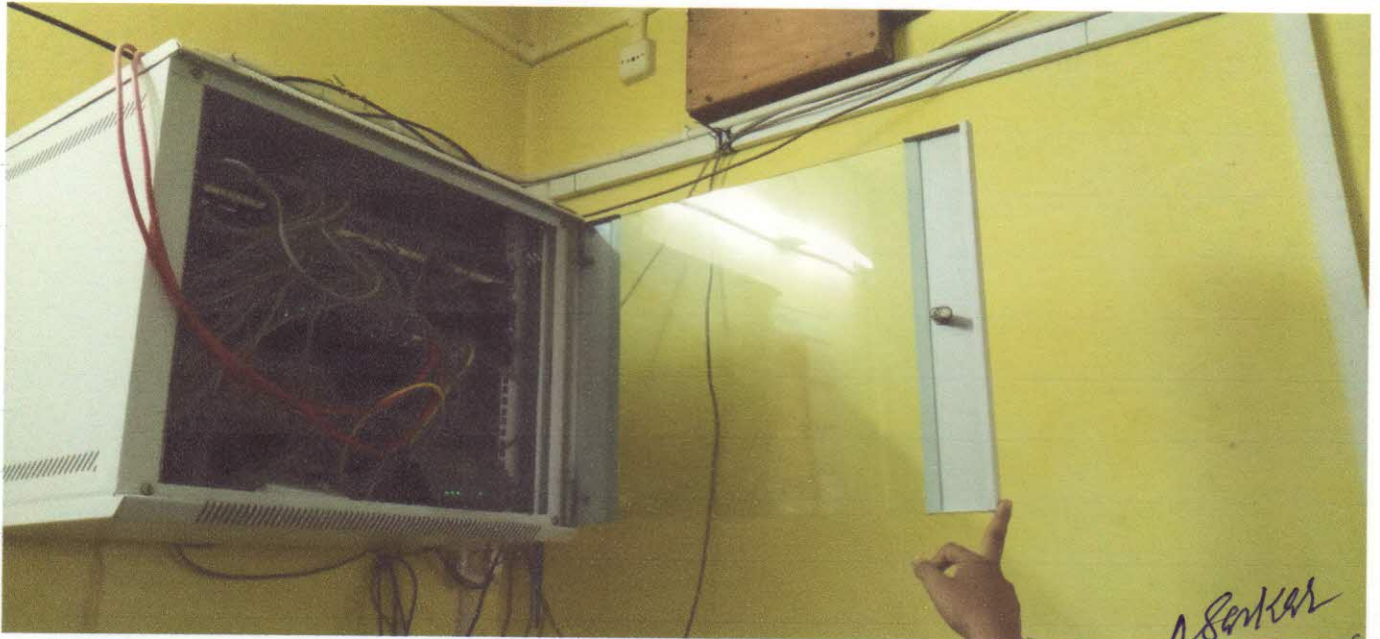

N Sarkar
Dr. Nirmalendu Sarkar
Principal 14/03/2020
Katwa College

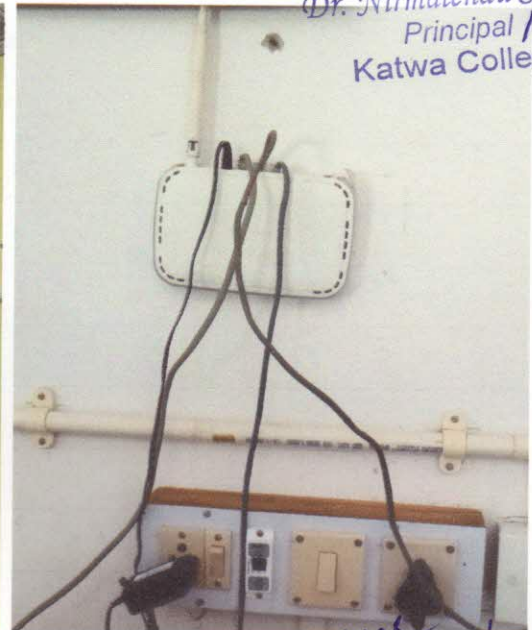

N Sarkar
14/03/2020
Dr. Nirmalendu Sarkar
Principal
Katwa College

Internet & Wi-Fi Setup



Chemistry Lab

N Sarkar 14/03/2020
Dr. Nirmalendu Sarkar
Principal
Katwa College



Physics Lab

N Sarkar 14/03/2020
Dr. Nirmalendu Sarkar
Principal
Katwa College

Dr. Nirmalendu Sarkar
Principal
Katwa College



Dr. Nirmalendu Sarkar
Principal
Katwa College
14/03/2020



Dr. Nirmalendu Sarkar
Principal
Katwa College
14/03/2020

Bio-Science Laboratory



Geography Lab.

Dr. Nirmalendu Sarkar
Principal
Katwa College
14/03/2020



Mathematics Lab.

N Sarkar
14/03/2020
Dr. Nirmalendu Sarkar
Principal
Katwa College



Psychology Lab.

N Sarkar
14/03/2020
Dr. Nirmalendu Sarkar
Principal
Katwa College



Biometric Attendance System for B.Ed.

NS Sarkar
14/03/2020
Dr. Nirmalendu Sarkar
Principal
Katwa College

NS Sarkar
14/03/2020
Dr. Nirmalendu Sarkar
Principal
Katwa College



Gymnasium

NS Sarkar
14/03/2020
Dr. Nirmalendu Sarkar
Principal
Katwa College